My stupid heart

Walk off the Earth

Standard tuning

♩ = **80**
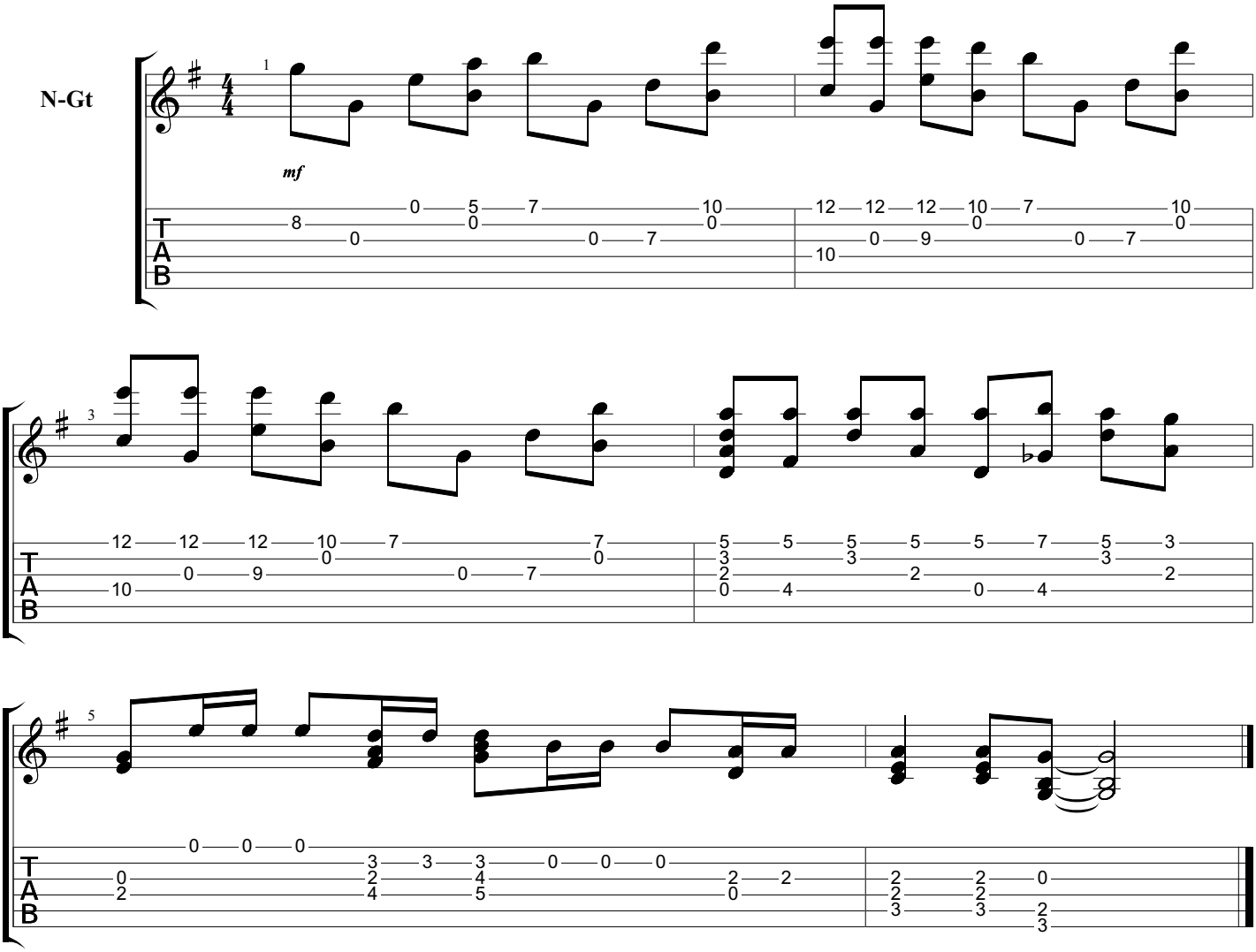
N-Gt