Alishan girl

Chinese Mountain Song

Teresa Teng

Standard tuning

♩ = 60

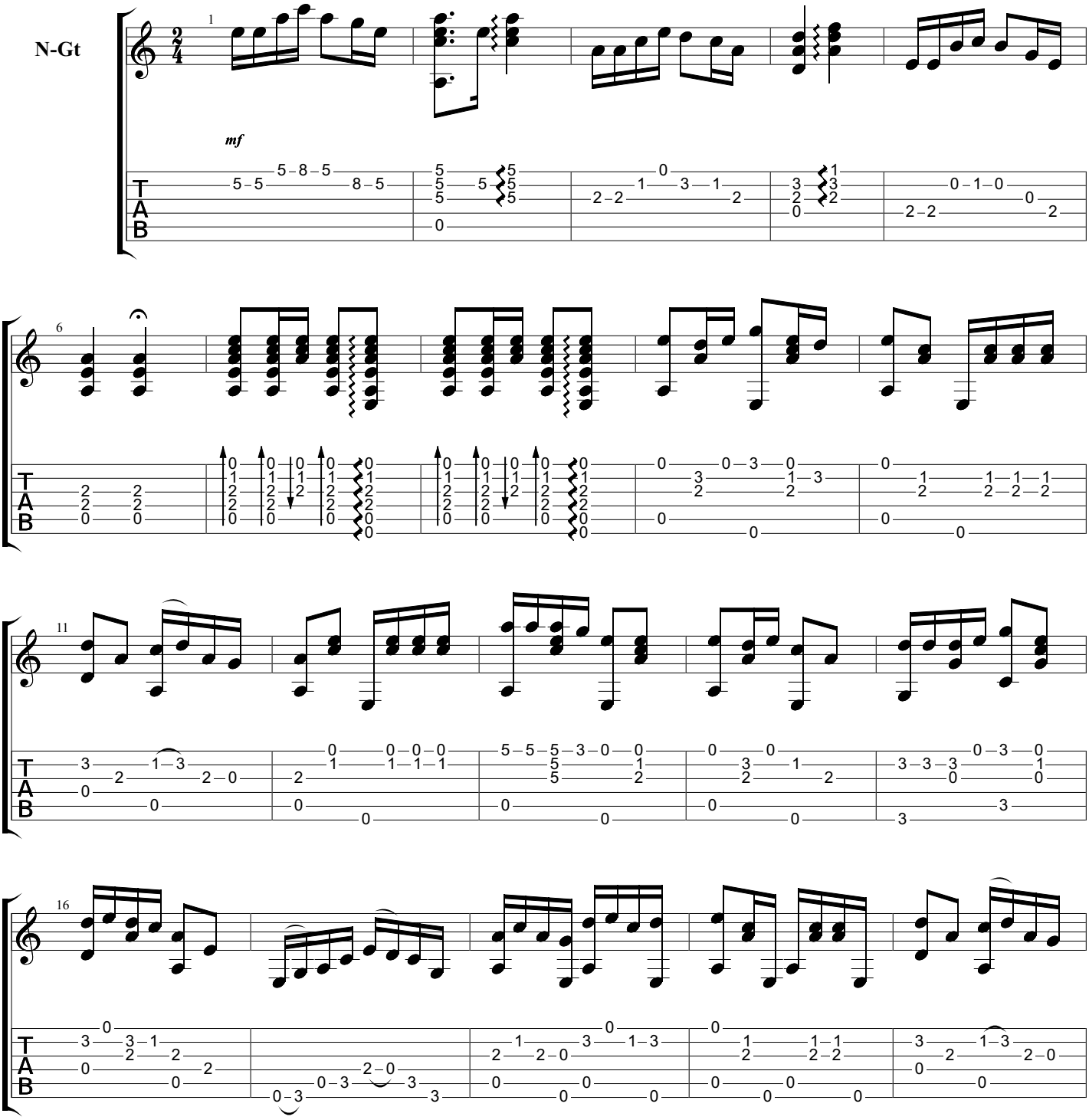

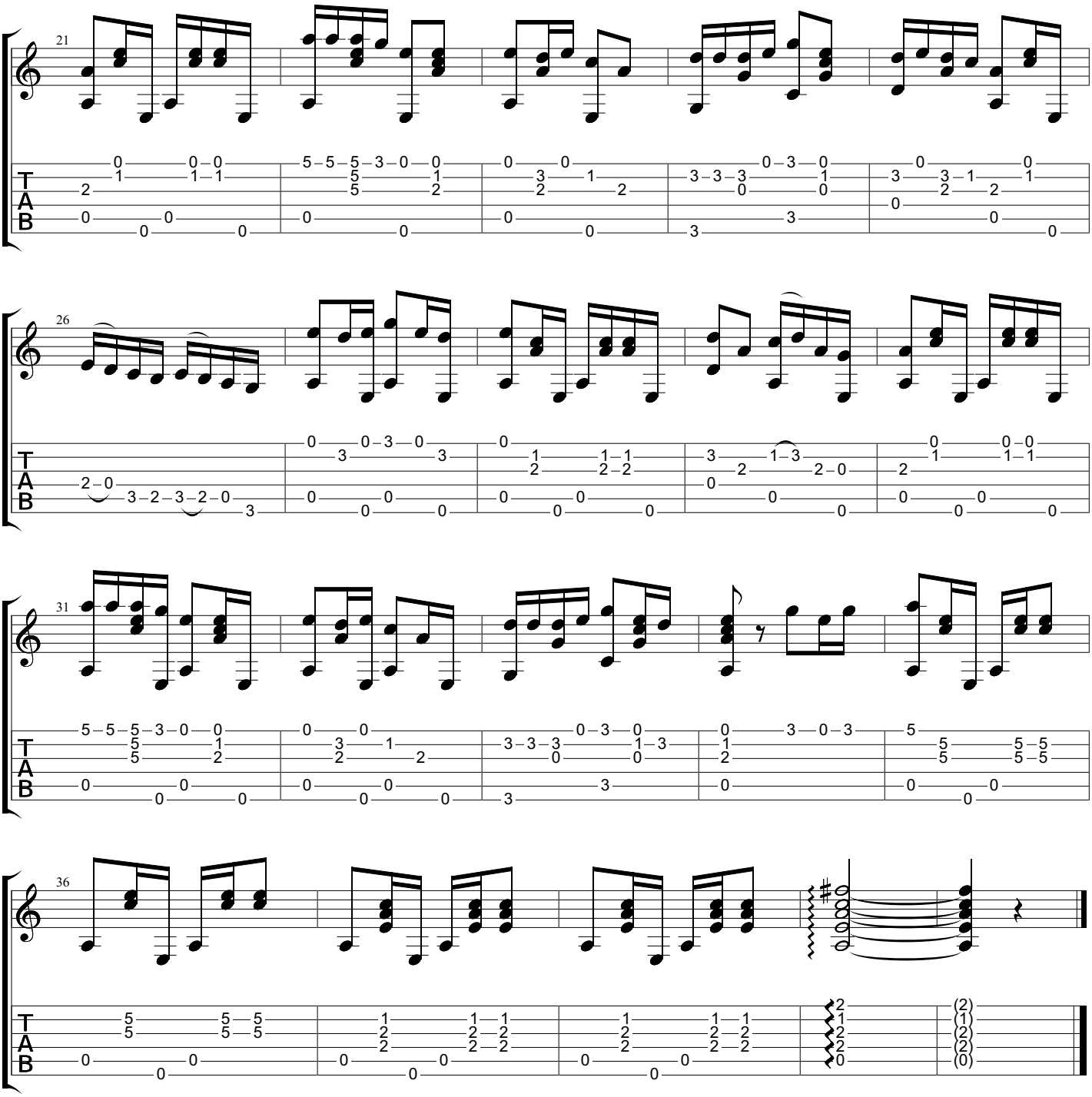
21
26
31
36
T
A
B