Hothon Se Chhu lo Tum

Jagjit Singh

Standard tuning
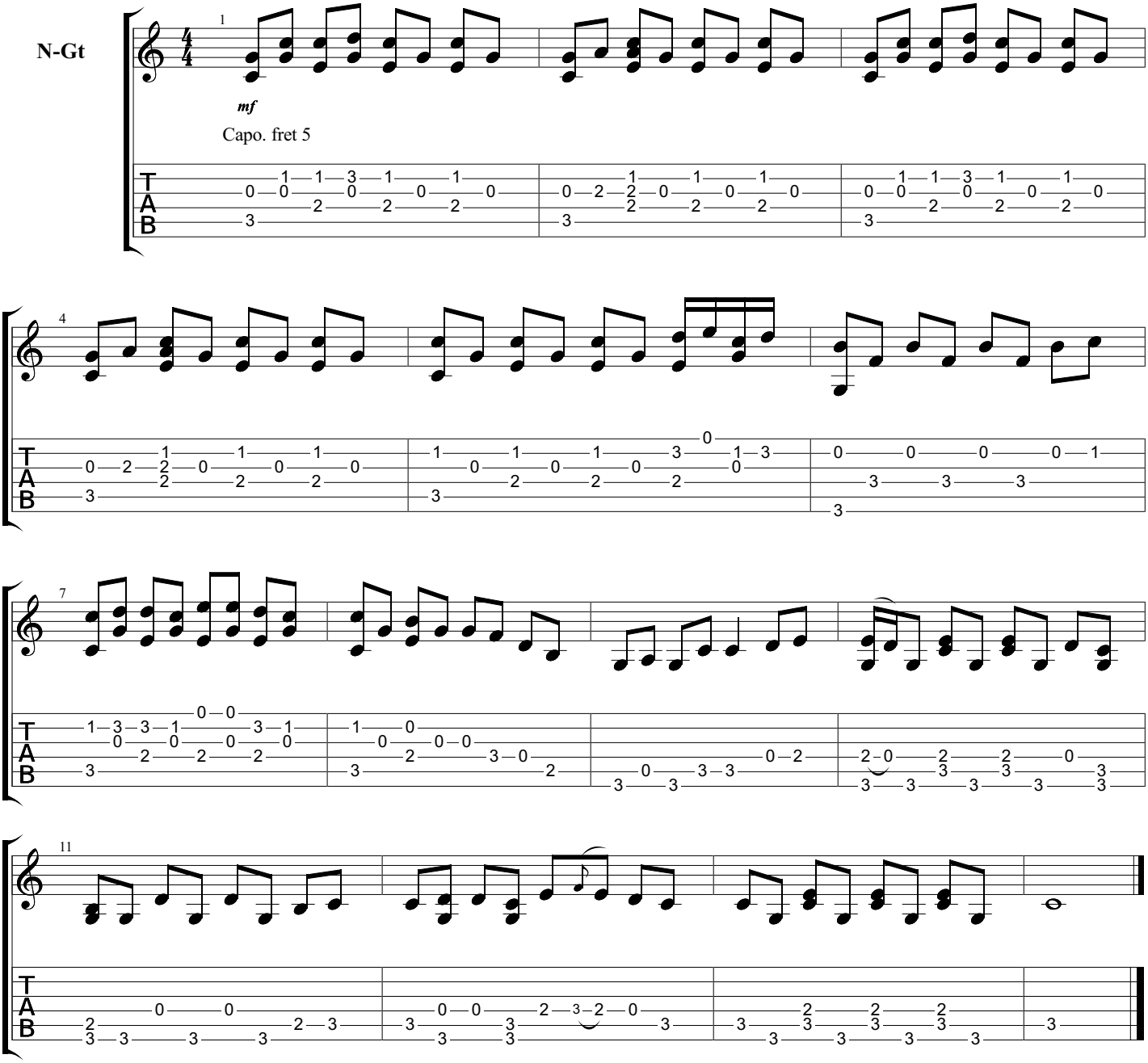
♩ = 100