Dust in the Wind (Intro)

Kansas

Standard tuning
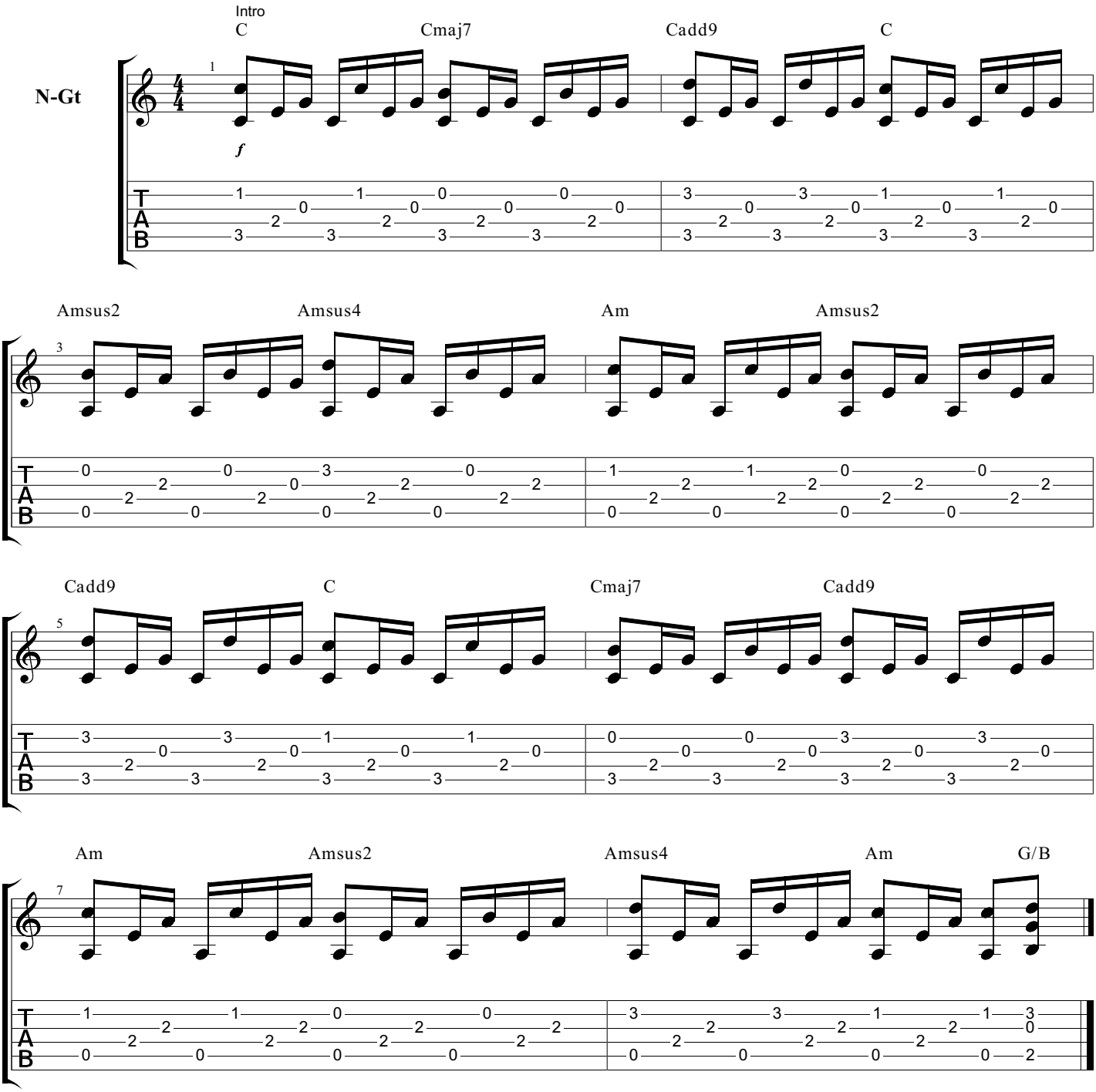
♩ = **80**