# Когда вас нет - when you away

**Обработка Е. Русанова - arranged by E. Rusanov**

Standard tuning

♩ = 100

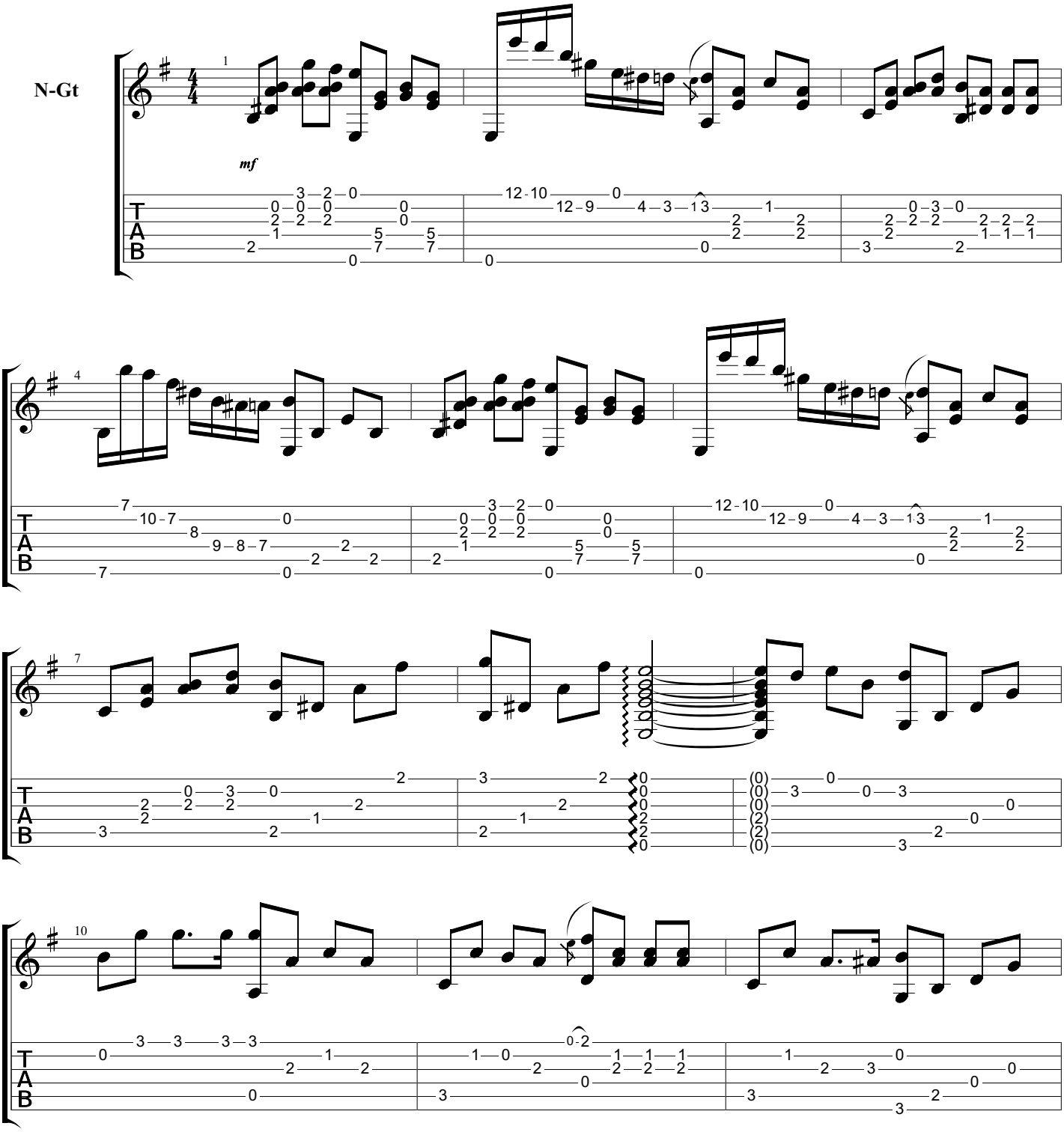

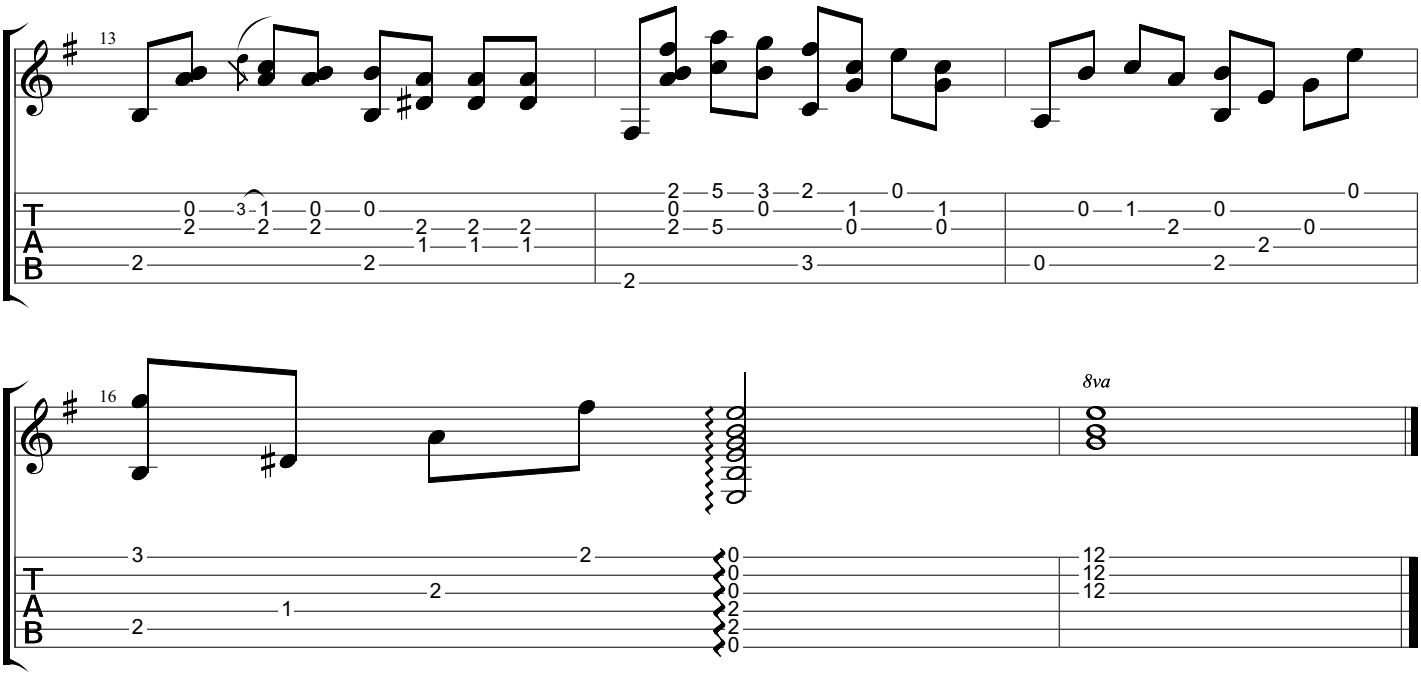
13
16
8va
T
A
B